

# SOCIETY OF ANIMAL

For centuries, animals, both wild and domestic, have provided endless inspiration for artists, exuding the rare grace, mystery and spontaneity that can only be found in the animal kingdom. Just in time for the Society of Animal Artists 49<sup>th</sup> annual *Art and the Animal* juried exhibition, *Western Art Collector* brings you this guide to some of the Society's top animal painters and sculptors. On these pages, read about what inspires them and how to add their work to your collection.



**ROBERT GLEN**  
*Tanzania, East Africa*

**Artist's Statement**  
My passion for the wild open spaces brought me to Ruaha National Park, Tanzania, where I work and live surrounded by the animals and birds I use as my sculpting subjects. My models, when completed, are cast in bronze in Pietrasanta, Italy.

**Price Range**  
\$3,000 - \$25,000

**Galleries**  
Robert Glen Gallery, Nairobi, Kenya

**Contact**  
galler@robertglen.com  
www.robertglen.com  
+254 20 891065



**JULIE BENDER**  
*Georgia*

**Artist's Statement**  
Borrowing from the ancient craft of pyrography, I portray the natural world in fresh ways to express my deep admiration of wildlife. As I "paint with heat," I feel a certain parallel between the wild spirit that embodies my subjects and the distinctively exigent nature of my medium.

**Price Range**  
\$1,400 - \$3,000

**Galleries**  
Moose Horn Gallery, Livingston, MT, Gallery B, Lexington, KY

**Contact**  
julie@juliebender.com  
www.juliebender.com  
404-218-1535



**PATSY LINDAMOOD,**  
**WILD THINGS**  
**ARTWORK**  
*Florida*

**Artist's Statement**  
Wildlife captivates me – living, breathing, active subjects that exhibit an infinite variety of colors, textures and patterns. My larger, bold and colorful pastel and colored pencil paintings seek to capture the nature and the spirit of wild things.

**Price Range**  
\$1,200 - \$3,600

**Galleries**  
Please Contact the artist.

**Contact**  
lindamood@att.net  
www.wildthingsartwork.com  
352.339.2353

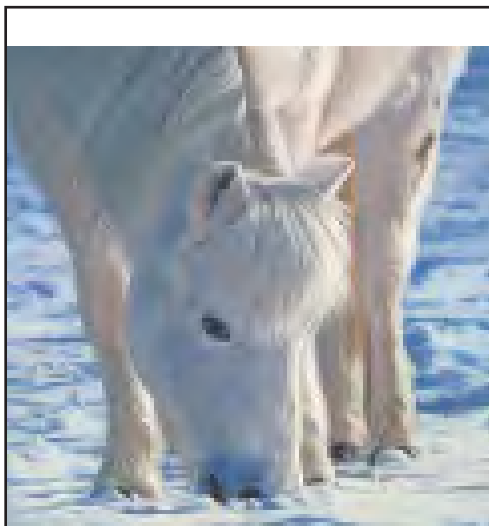

**SALLY M. BERNER**  
*Wisconsin*

**Artist's Statement**  
I love painting animals and what draws me to paint a particular piece is interesting light. When I saw this white Shetland pony in the snow, I just knew I had to paint her.

**Price Range**  
\$150 - \$3,500

**Galleries**  
Paint Box Gallery, Ephraim, WI; Door County Art League Gallery, Fish Creek, WI

**Contact**  
K9art@new.rr.com  
www.natureartists.com/  
berners.htm  
Ph: (920) 336-9298



**DORCAS MACCLINTOCK**  
*Connecticut*

**Artist's Statement**  
As a naturalist and sculptor, I prefer to model from life. My subjects are animals that I have observed in the wild or come to know firsthand. Some, such as this prairie dog, have been part of my life.

**Price Range**  
\$1,500-\$3,700

**Contact**  
dorcasmacclintock@earthlink.net  
www.natureartists.com  
203-562-0614

# ARTISTS WHERE TO FIND WILDLIFE ARTISTS COAST TO COAST



**BETH PARCELL EVANS**  
*New Jersey*

**Artist's Statement**

It is a calling and a challenge for me to portray the beauty of nature and animals through my oil paintings. Sharing my love of nature and evoking emotions of happiness and joy are my gifts to you.

**Price Range**  
\$1,200 - \$7,500

**Galleries**

Highlands Art Gallery (Chester, NJ)  
Dog and Horse Fine Art & Portraiture (Charleston, SC)  
Gallery on Merchants Square (Williamsburg, VA)

**Contact**

evansequineart@rcn.com  
www.bethparcellevans.com  
609-466-2573



**EVA STANLEY**  
*Colorado*

**Artist's Statement**

"Space Invasion" - Prairie Rattlesnake  
3.5" x 10" x 6"  
Bronze, ed. of 20  
Artists For Conservation Foundation;  
signature member  
Society of Animal Artists; associate member

**Galleries**

The Link Gallery, Cheyenne, WY  
Port A Gallery, Port Aransas, TX

**Contact**

Evas2ndNature@aol.com  
www.EvasWildlifeArt.com  
804-339-0454

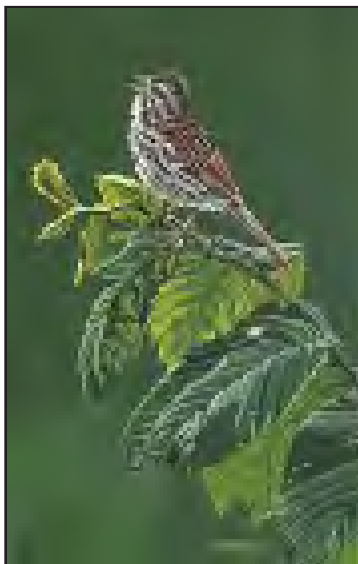

**ANNE PEYTON**  
*Arizona*

**Artist's Statement**

I have always loved birds and have been attracted to them all of my life. It is a great privilege to spend time studying and painting them. I always try to show respect for my subjects and hope that the viewer will discover something that they did not know before seeing my art.

**Price Range**  
\$600 - \$6,000

**Galleries**

Mountain Trails Galleries, Jackson, WY

**Contact**

annepeytonart@cox.net  
www.annepeytonart.com  
(480) 940-3512



**ALETA STEWARD**  
*Massachusetts*

**Artist's Statement**

Numerous visits to the American Museum of Natural History in NYC awakened an early interest in science and nature. For the last 30 years, I have concentrated on painting animals and birds of all sorts, both wild and domestic. Cape Cod, Martha's Vineyard and Nantucket are perfect for this! After becoming acquainted with a number of horses on Nantucket, I am accepting a limited number of commissions for equine portraits. I work in oil/linen or egg tempera on panel.

**Price Range**  
\$1,200 - \$10,500

**Galleries**

Tree's Place, Rt. 6A, Orleans, MA 02653,  
508 255-1330, www.treesplace.com  
Christina Gallery, 32 N. Water St., Edgartown, MA  
02539, (508) 627-6794, www.christina.com

**Contact**

thecape@earthlink.net  
http://home.earthlink.net/~thecape/Aleta%20Steward%20home.htm  
(508) 246-5089

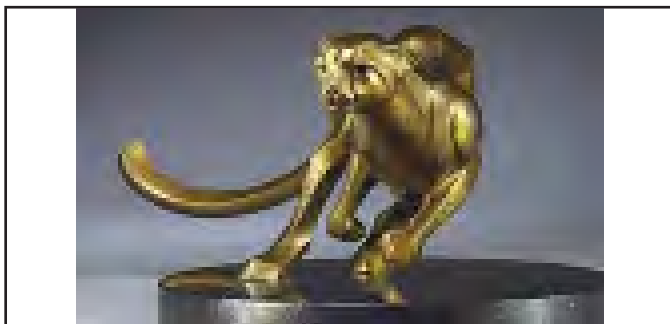

**ROSETTA**  
*Colorado*

**Artist's Statement**

My sculptures depict the life force of the animal, in all of its visual splendor, rather than a realistic depiction of outward appearances. Although I keep the animal's basic form true to reality, it is my interpretation of that form, motion and inner spirit that is my art.

**Price Range**  
\$150 - \$55,000

**Galleries**

Bronze Coast, Cannon Beach, OR  
InSight, Fredericksburg, TX  
Howard/Mandville, Kirkland, WA  
Wilcox, Jackson, WY

**Contact**

rosetta@rosettasculpture.com  
rosettasculpture.com  
970-667-6265



**KENT ULLBERG**  
*Texas*

**Artist's Statement**

"Mountain Majesty"  
"At my Colorado studio I have the Rocky Mountains nearby, teeming with wildlife, including the iconic Rocky Mountain bighorn sheep, the Colorado state animal. I have always loved the sweeping curves of their horns, and here I'm trying to capture the majesty and quiet dignity of an old ram, while working with nature's beautiful curve-linear, abstract shapes in a fragmented form".

**Price Range**  
\$3,800

**Galleries**

For gallery information contact the artist.

**Contact**

Ullberg Studios  
3850 S. Alameda, Ste. 23  
Corpus Christi, TX 78411  
(361) 851-1600  
Fax (361) 851-1651  
ullberg@sbcglobal.net  
www.kentullberg.net



**DIANE D. MASON**  
Colorado

**Artist's Statement**

My work is inspired by, and an interpretation of, the ethologies (behaviors) of animals - often coupled with a gentle dose of whimsy. I am honored to be the current President of the Society of Animal Artists.

**Price Range**  
\$125 - \$30,000

**Galleries**

The Master's Fine Art, Loveland, CO  
Scarlett's Gallery, Santa Fe, NM  
Blackhawk Gallery, Saratoga, WY

**Contact**

diane@ddmason.com  
www.ddmason.com  
(970) 532-1489



**AARON YOUNT**  
Illinois

**Artist's Statement**

I hope to share my experiences in nature so people will notice the beauty of wildlife and their worlds.

**Price Range**

small: \$750 medium: \$2,200 large: \$6,000

**Galleries**

Shadow Mountain Gallery, Jackson, WY 307-733-4069 / 307-733-3162  
The Framers Gallery, Washington, IL 309-444-3534

**Contact**

yountart@gmail.com  
www.aaronyount.com  
309-830-1583

# Carol Darling

**Artist's Agent**

PO Box 291052  
Kerrville, Texas 78029-1052  
art@cdarlinganimalart.com

**Represented by:**

River's Edge Gallery  
832 Water Street  
Kerrville, Texas 78028-5322  
(830) 895-5184



Axis Deer 17x20 paper size,  
14x18 image size \$45.00



Male Cougar 13 3/4 x 16 1/2 paper size,  
12x15 image size \$35.00

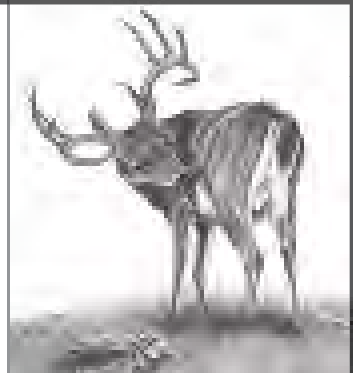

White-tail Buck Head signed open edition print 15x22 paper size,  
12x18 image size \$45.00



Desert Big Horn Sheep 15x20 paper size,  
12x15 image size \$35.00



Female Snow Leopard 14x16 paper size,  
12x15 image size \$35.00

[www.cdarlinganimalart.com](http://www.cdarlinganimalart.com)

# KELLY SINGLETON

*Bear Clawin'* featured at

The 49th Annual Art &  
the Animal Exhibition

PREMIERE:  
The Rolling Hills  
Wildlife Adventure  
Salina, Kansas  
September 5 - November 1, 2009

*Bear Clawin'*  
Acrylic on panel  
11 x 14



[www.KellySingleton.com](http://www.KellySingleton.com)

<http://kellysingleton.blogspot.com>

[www.natureartists.com/kelly\\_singleton.asp](http://www.natureartists.com/kelly_singleton.asp)

# Paul Rhymer

Society of Animal Artist  
2009 Annual Show

Meet the artist at the  
Waterfowl Festival  
Easton, MD  
November 13, 14th and 15th 2009

301 980 4429

See more of Paul's work at  
[www.rhymerstudio.com](http://www.rhymerstudio.com)



Sandhill Crane 42" x 36" x 18" Bronze

Linda Darsow Sutton *nws*



**"Youth & Water"**

22" x 12"

in transparent watercolor

As seen at the AFC's  
*Art of Conservation 2009*  
at the Hiram Blauvelt Art Museum

[ldarsowsutton.com](http://ldarsowsutton.com)

**"Jewels of the Beaver Pond"**  
10" x 16" x 11"



**JOHN KOBALD**  
**SCULPTOR**

P.O. Box 1228  
Meeker, CO 81641  
[kobald@nctelecom.net](mailto:kobald@nctelecom.net)

**"Terrestrial Ascent"**  
28" x 17" x 19"

